

ABELL SURVEYING & MAPPING

DELAVER, WISCONSIN 53115

414-728-6737

MATTHEW

82.5' WIDE

STREET

SECOND STREET 82.5' WIDE

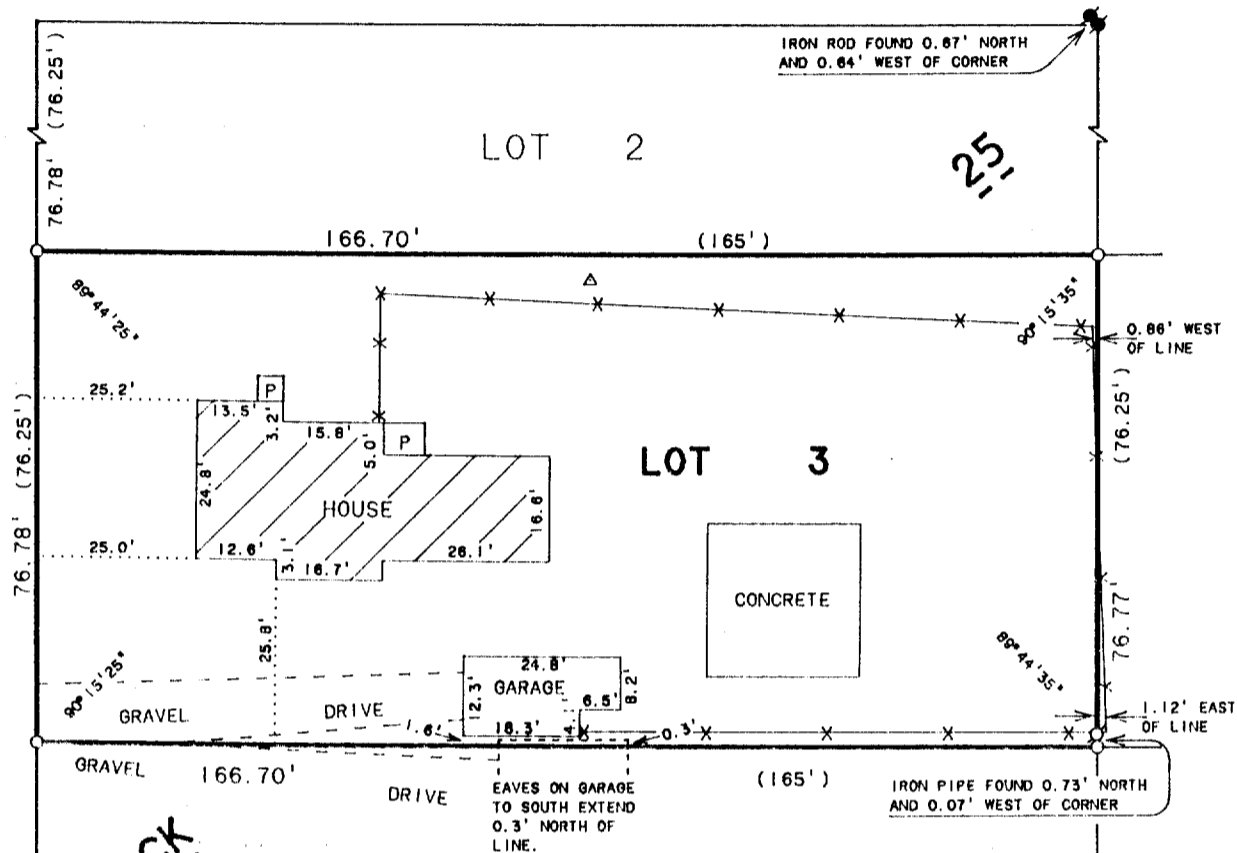

BLOCK



SCALE 1" = 30'

LEGEND

- - IRON PIPE FOUND
- - IRON ROD FOUND
- - IRON ROD SET
- P - PORCH
- △ - CLOTHESLINE POLE
- ✕ - CHAINLINK FENCE
- () - RECORDED AS

PLAT OF SURVEY OF

LOT 3, BLOCK 25 OF THE ORIGINAL PLAT OF THE CITY OF DELAVER, WALWORTH COUNTY, WISCONSIN.

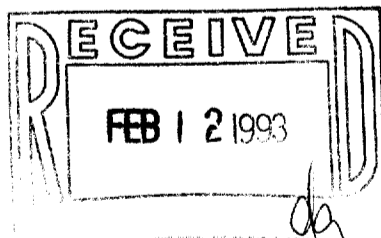

I HEREBY CERTIFY THAT I HAVE SURVEYED THE ABOVE DESCRIBED PROPERTY AND THAT THE ABOVE MAP IS A TRUE REPRESENTATION THEREOF AND SHOWS THE SIZE AND LOCATION OF THE PROPERTY, ITS EXTERIOR BOUNDARIES, THE LOCATION OF ALL VISIBLE STRUCTURES AND DIMENSIONS OF ALL PRINCIPAL BUILDINGS THEREON, BOUNDARY FENCES, APPARENT EASEMENTS, ROADWAYS AND VISIBLE ENCROACHMENTS, IF ANY, TO THE BEST OF MY KNOWLEDGE AND BELIEF.

THIS SURVEY IS MADE FOR THE USE OF THE PRESENT OWNERS OF THE PROPERTY, AND ALSO THOSE WHO PURCHASE, MORTGAGE, OR GUARANTEE THE TITLE THERETO WITHIN ONE (1) YEAR FROM DATE HEREON.

David F. Abell

DAVID F. ABELL
WISCONSIN REGISTERED LAND SURVEYOR, S-1596

ORDERED BY: PROFESSIONAL REALTY
706 E. GENEVA ST.
DELAVER, WI. 53115

September 9, 1992

DATE JOB NUMBER - 92204
NOTE: THIS IS NOT A CERTIFIED COPY UNLESS SEALED.

002-1218

XOP-255